

INDIAN HILLS SUBDIVISION No. 2

OF PART OF THE N.W. 1/4 OF SECTION 9, AND PART OF THE E. 1/2 OF THE E. 1/2 OF THE N.E. 1/4 OF SECTION 8, T. 5 S., R. 1 W., SOMERSET TOWNSHIP, HILLSDALE COUNTY, MICHIGAN

SCALE: ONE INCH=100 FEET.



NOTE: All dimensions are shown in feet and decimals thereof. All curvilinear dimensions are shown along the arc. Owners of all waterfront lots shall have the right of ingress and egress to and from the water between their side lot lines.

LIVORA CIVIL ENGINEERS AND LAND SURVEYORS, INC., 30496 Plymouth Road, Livonia, Mich.

SHEET 1 OF 3 SHEETS

REGISTERED OFFICE
County of Hillsdale
State of Michigan
Received for record this 9th day of November, A.D. 1961 at 2:00 o'clock P.M. and Recorded in Liber 36 of 1168 page 2. 24-30-31
Charles A. DeWitt
Register of Deeds



INDIAN HILLS SUBDIVISION No. 1 (L.P.R. 12 813)

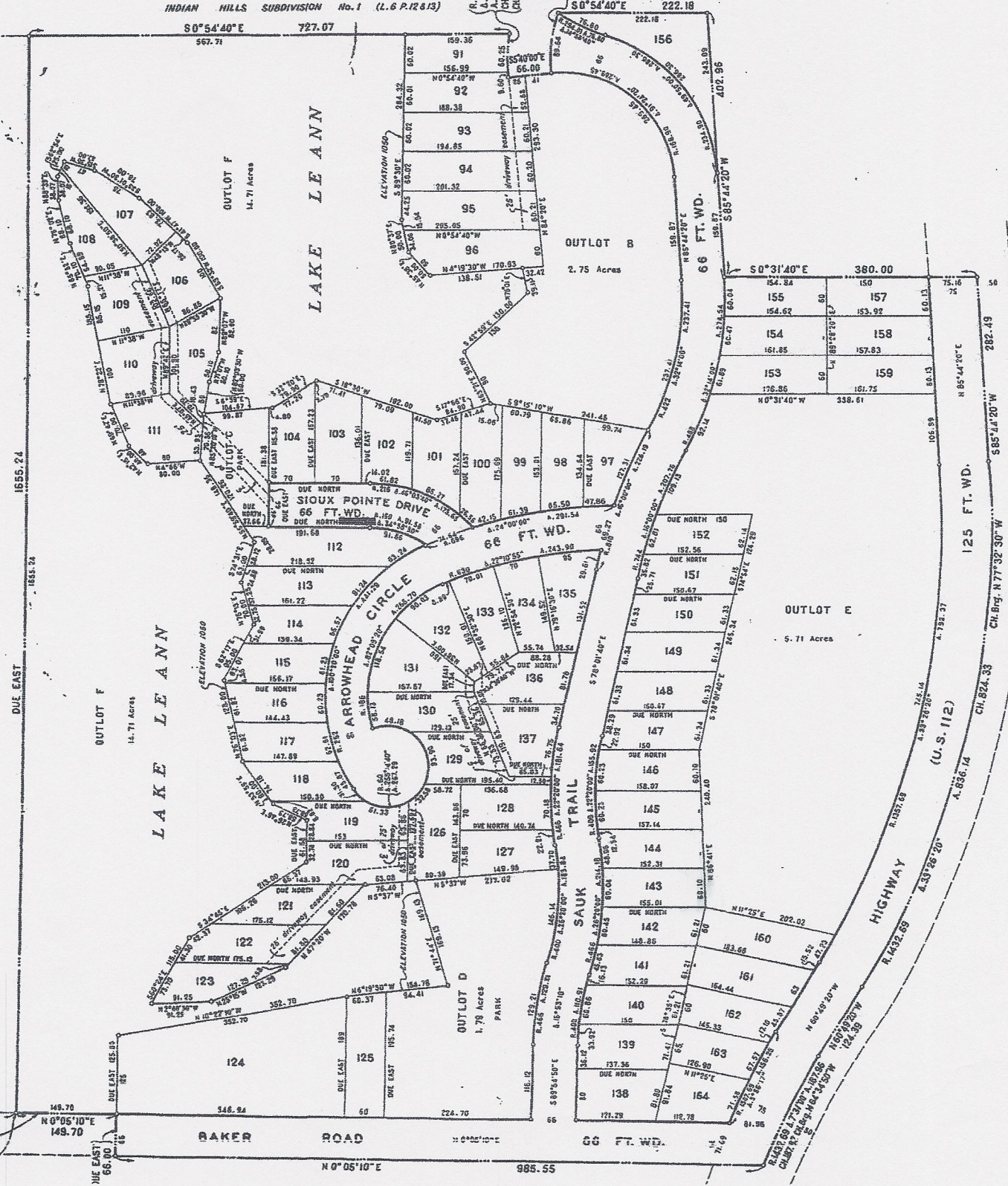

(N.W. corner of Section 9, T. 5 S., R. 1 W.) West line of Section 9 S 0°05'10" W 854.36 East line of Section 8 N 0°05'10" E 149.70 Point of Beginning